

Tower Terrace Rd. Extension

Description: Extension of Tower Terrace Rd. from N. Center Point Rd. to Council St. as part of the larger project involving the cities of Cedar Rapids, Hiawatha, Robins and Marion as well as Linn County and the Iowa Department of Transportation.

Location: East from N. Center Point Rd. across Robins Rd. to Council St.

Estimated Start: UNDETERMINED

Tower Terrace Rd. Extension

CONCEPTUAL PLAN AND PROFILE SHEETS CENTER POINT ROAD TO STAMY ROAD

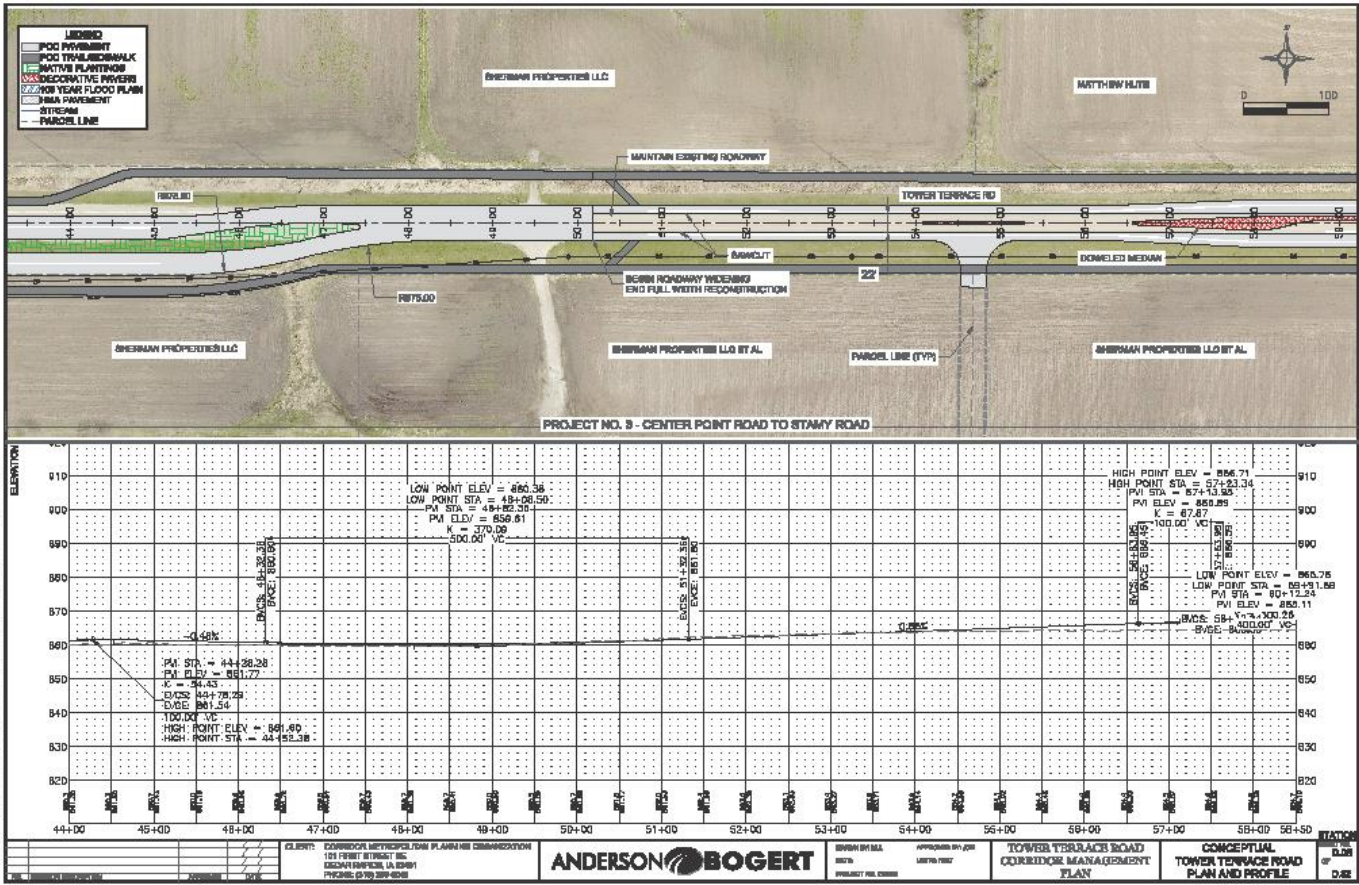

Tower Terrace Rd. Extension

CONCEPTUAL PLAN AND PROFILE SHEETS STAMY ROAD TO ROBINS ROAD

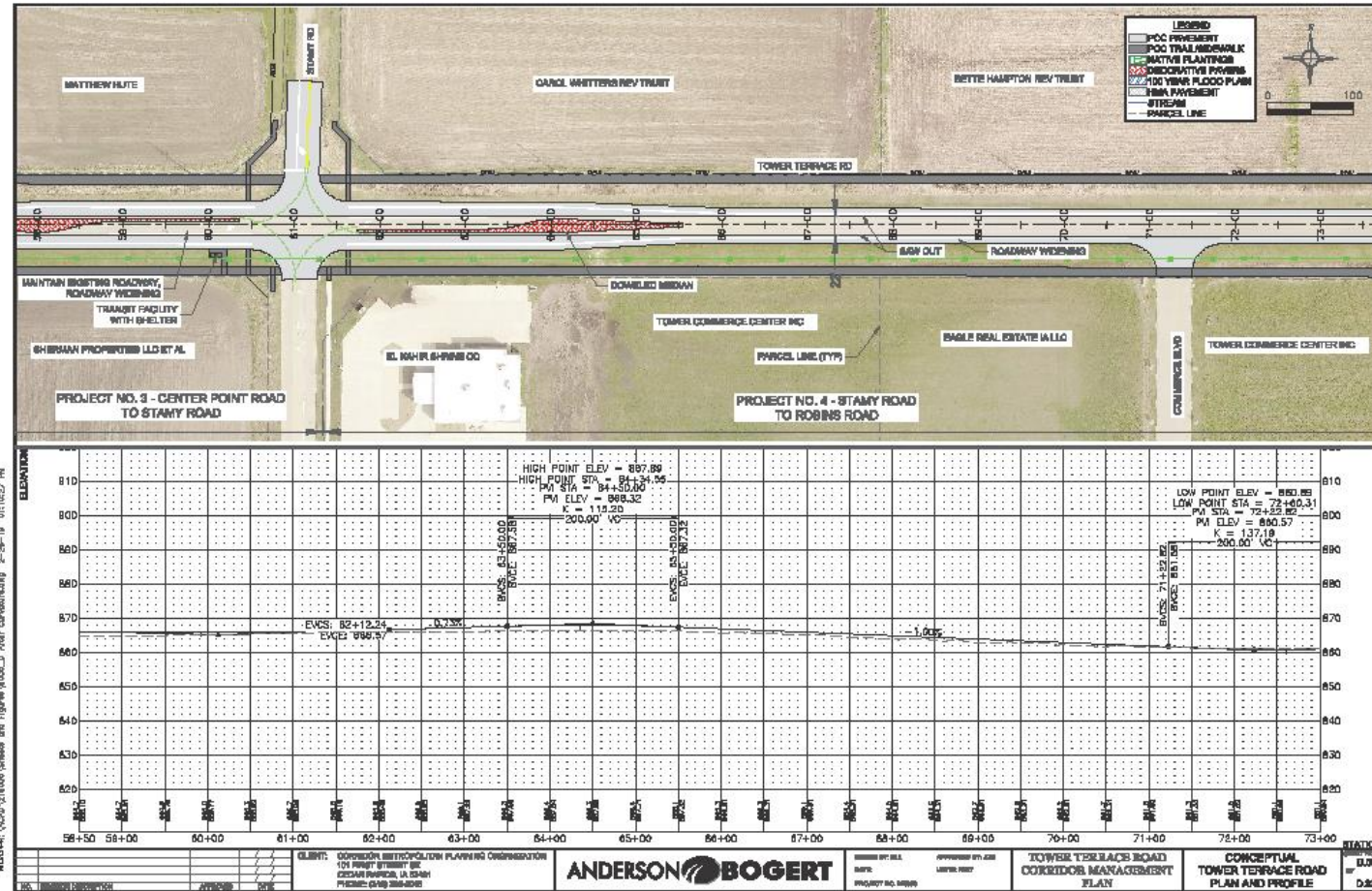

Tower Terrace Rd. Extension

CONCEPTUAL PLAN AND PROFILE SHEETS STAMY ROAD TO ROBINS ROAD

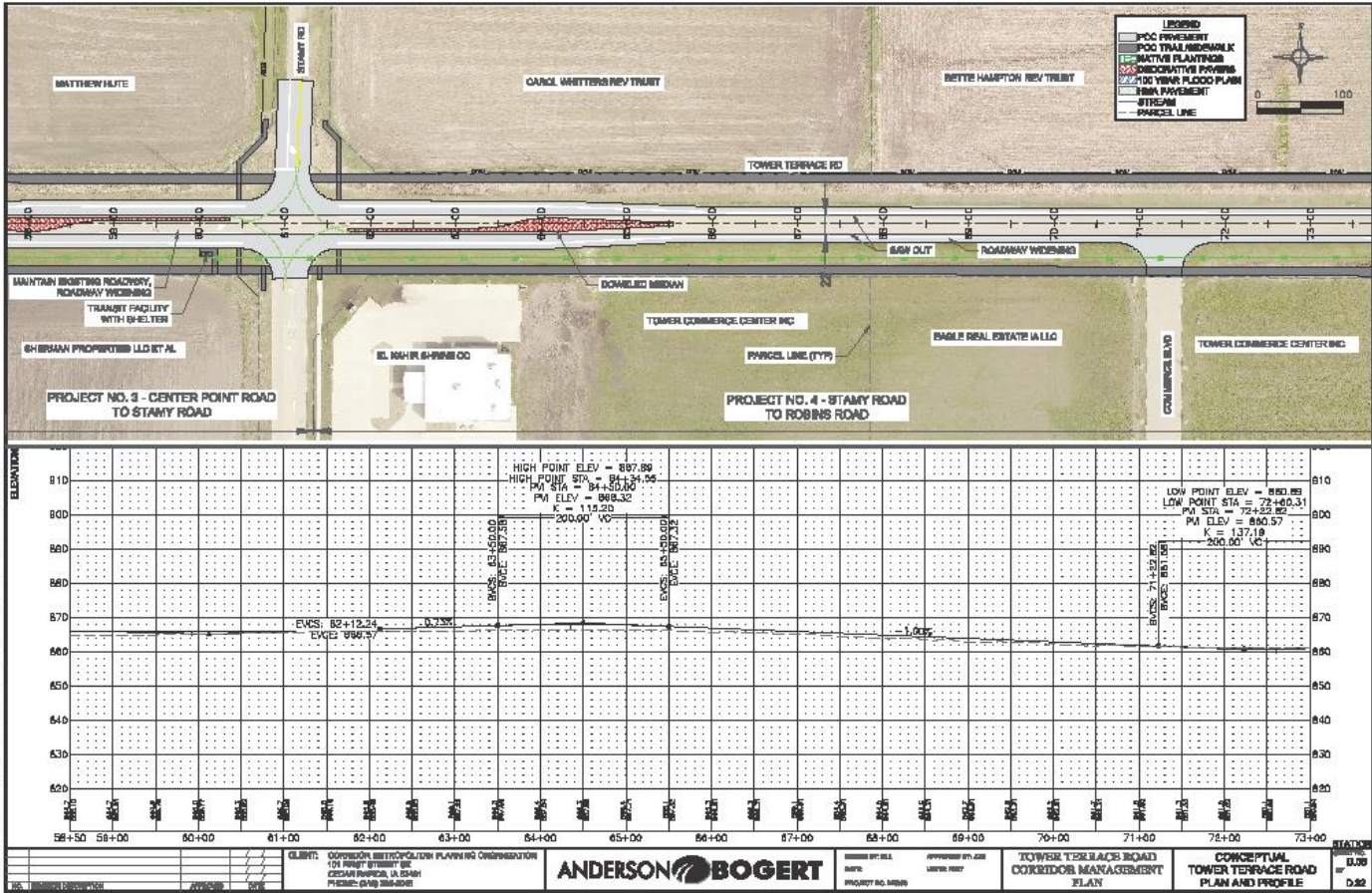

City Projects (Infrastructure)

Tower Terrace Rd. Extension

CONCEPTUAL PLAN AND PROFILE SHEETS ROBINS ROAD TO COUNCIL STREET (BRIDGES OVER DRY CREEK AND CANADIAN NATIONAL RAILWAY)

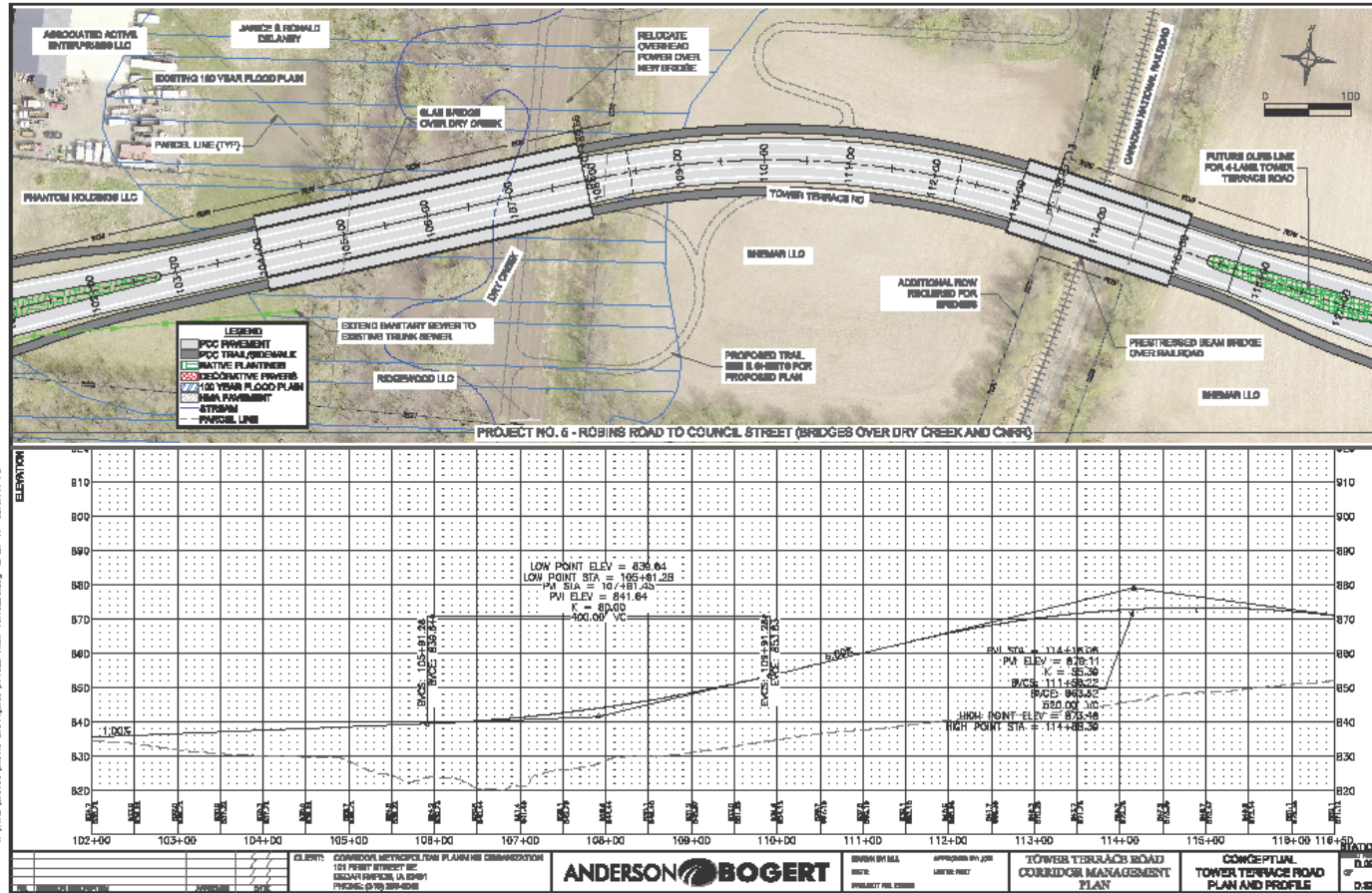

Tower Terrace Rd. Extension

CONCEPTUAL PLAN AND PROFILE SHEETS TURTLE RUN EXTENDED TO SUMMERSET EXTENDED

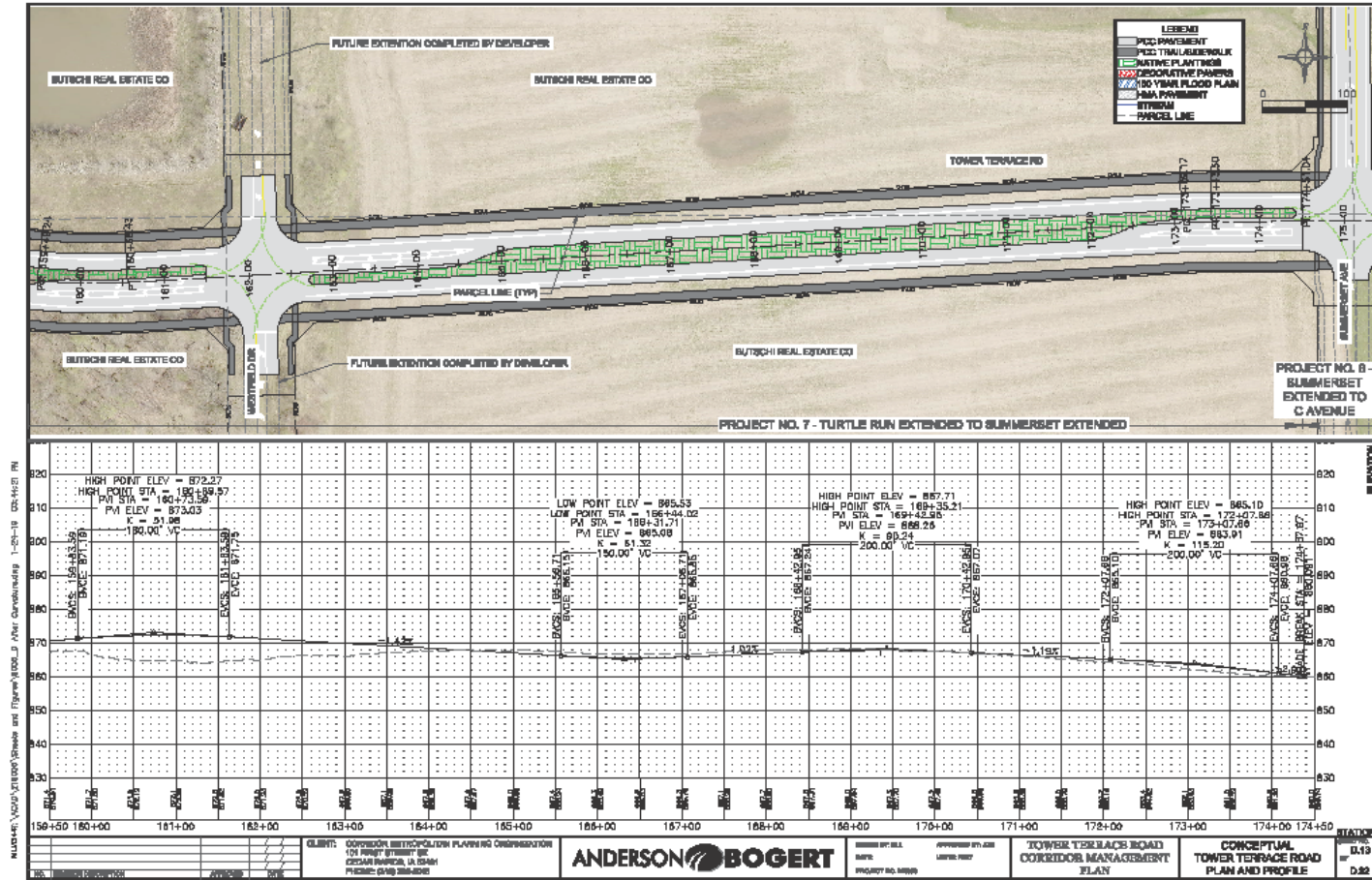

Tower Terrace Rd. Extension

CONCEPTUAL PLAN AND PROFILE SHEETS TURTLE RUN EXTENDED TO SUMMERSET EXTENDED & SUMMERSET EXTENDED TO C AVENUE

